N SHOWING THE PROPOSED CONSTRUCTION OF A HOUSE IN S. No 203/4A OF POLICHALUR VILLAGE - AT P. No 13 - ANANTHI NAGAR EXTENSION - SAIDAPET TALUK - CHINGLEPUT DISTRICT - SCALE 1:100 & 200

| | | |
|---|---|---|
| TOTAL EXTENT | 2418 SQ. FTS. | 225 SQ. MTS. |
| PRO PLINTH | 487 SQ. FTS. | 45 SQ. MTS. |
| OPEN SPACE | 1931 SQ. FTS. | 180 SQ. MTS. |
| FSI | 0-20 | |
| COVERAGE | 20% | |

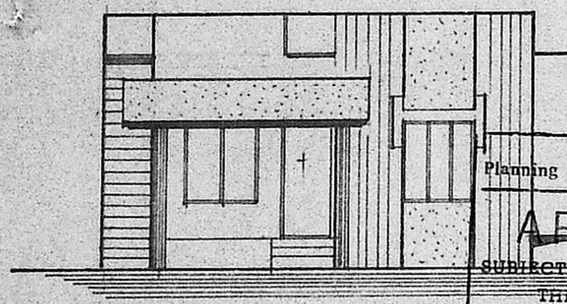

FRONT ELEVATION.

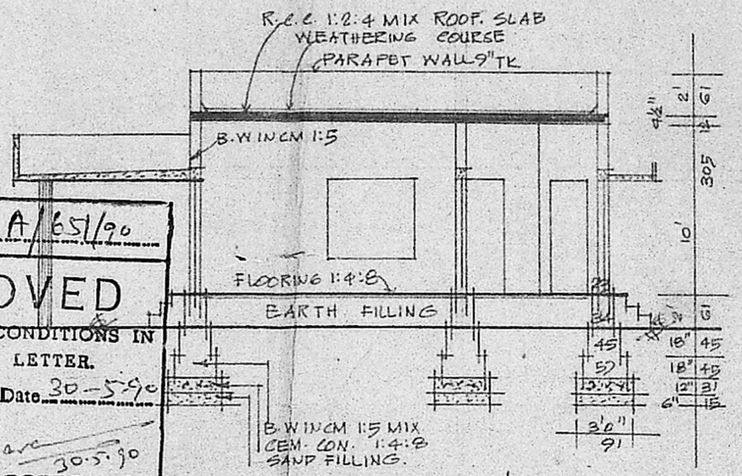


SECTION ON 'AA'

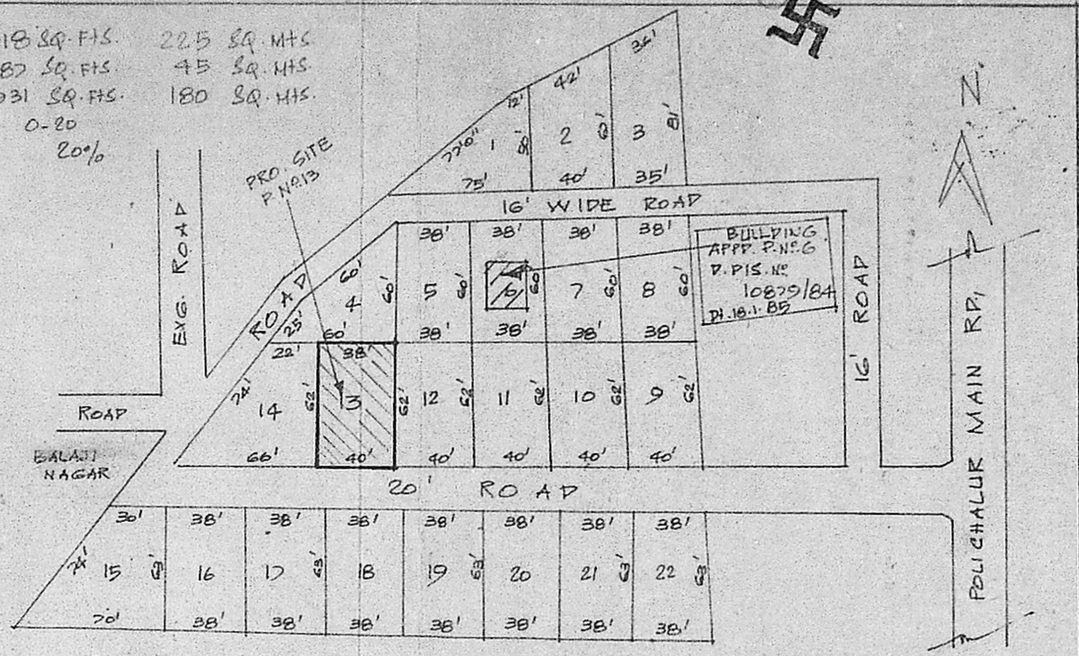


REFERENCE

| | |
|---|---|
| P. DOOR | 100 x 213 |
| P1. DOOR | 91 x 198 |
| P2. DOOR | 75 x 183 |
| W. WINDOW | 91 x 135 |
| W1. WINDOW | 135 x 135 |
| W2. WINDOW | 152 x 135 |
| V. VENT. | 61 x 45 |

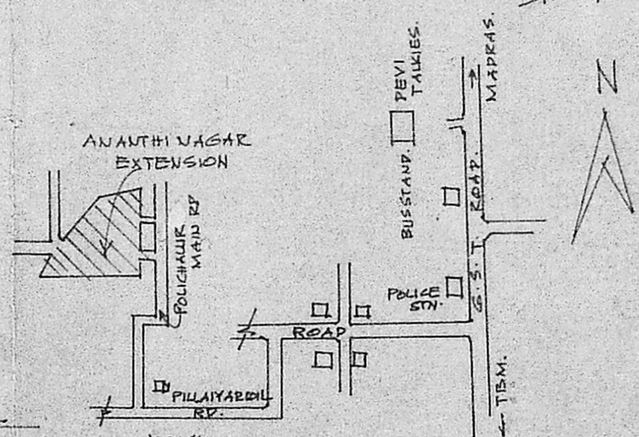


KEY PLAN

(NTS)

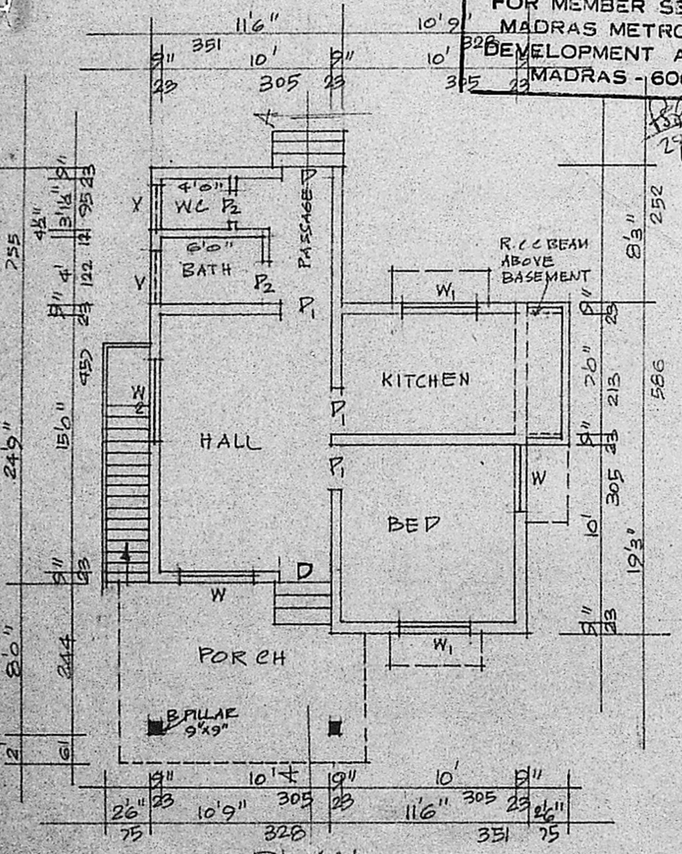


PLAN.

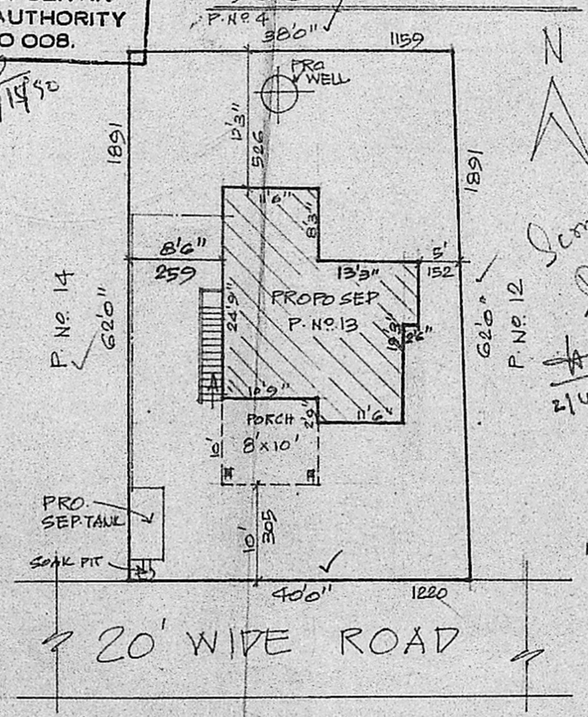


SITE PLAN

SCALE 1:200

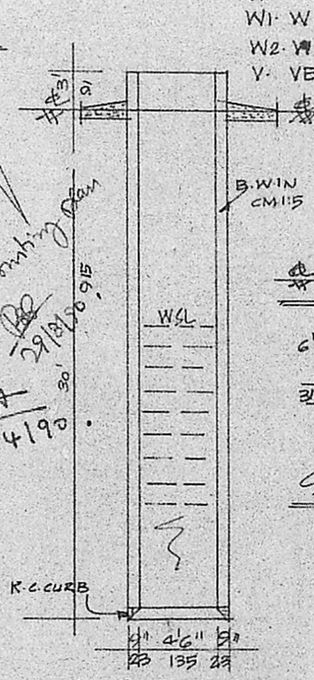


SEC. OF WELL

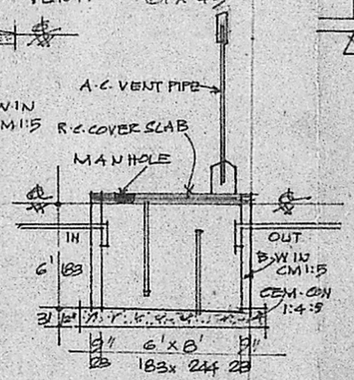


SEC. OF SEPTANK.

COLOUR INDEX

PROPOSED

ROAD

SITE BOUNDRY

STAIR CASE: WIDTH 75CMS RAISE 17CMS TREAD 23CMS

K. Krishna Rajan, L.C.E.
CONSULTING ENGINEER,
LICENSED SURVEYOR,
TAMBARAM MUNICIPALITY
1, BRINDAVAN AVENUE, KENNADY ST.
TAMBARAM WEST.
MADRAS-600045.

L.S.

S. Dharma Raju

OWNER

Planning Permit No. A/651/90

APPROVED

SUBJECT TO THE CONDITIONS IN THIS OFFICE LETTER.

No. A1/6172/90 Date 30-5-90

FOR MEMBER SECRETARY
MADRAS METROPOLITAN DEVELOPMENT AUTHORITY
MADRAS - 600 008.

29/5/90

Scouting plan

29/8/90

2/4/90